



TAMIL NADU FOREST DEPARTMENT

PUBLIC NOTICE

Whereas, in compliance of the orders of the Hon'ble High Court, Madras dated 03.12.09 in W.P.Nos.10098/08 and 2762 & 2839/2009, the Government decided that the Elephant Corridor identified by the Expert Committee, constituted in the said Writ Petitions, is the Elephant Corridor in Segur Plateau of Nilgiris District;

Whereas, it has been ordered to publish the map showing the Elephant Corridor in two local newspapers one in English and another in Vernacular Tamil giving the details of survey numbers and extent of private lands which are falling within the proposed Elephant Corridor and the persons may be asked to submit their objections within a time frame of one month;

It is hereby informed that,

- (1) The map of the proposed Elephant Corridor is as published herewith;
- (2) The details of survey numbers of private lands which are falling within the proposed Elephant Corridor are as herewith;
- (3) The persons, whose private land is falling within the proposed corridor, may submit their objections within the time frame of one month i.e., on or before 06.02.2010 to the concerned authorities;
- (4) No individual or any association should intervene in the case and if they have any objection they may raise before the authorities concerned;
- (5) The public hearing is proposed to be conducted by the District Forest Officer, Nilgiris North Division or any other authorized Officer on the date time and venue as mentioned below:-

Date	Time	Venue
08.02.2010	9:30 am	Forest Anti poaching camp near Segur bridge, Kalhatti Masinagudi Road for Solur Village
08.02.2010	11.30 a.m	Forest Rest House (Log House), Masinagudi for Masinagudi village.
08.02.2010	2:30 p.m	Forest Rest House Annakatti for Hullathi & Kadanad villages

No separate individual hearing will be given. Only mass hearing as in the case of "Land Acquisition" case will be given.

- (6) The final notification of the Elephant Corridor shall be finalized and published within a period of six months;
- (7) The proposed Elephant Corridor along with the copy of the Expert Committee is available with all local panchayats and the local persons can have the knowledge of the Elephant Corridor.
- (8) This public notice may also be browsed in the official website of Tamil Nadu Forest Department (www.forests.tn.nic.in).

District Forest Officer, Nilgiris North Division, Udhamandalam

The Details of Survey Numbers and extent of Private lands which are falling within the proposed Segur Plateau Elephant Corridor in Nilgiris District

Masinagudi Village

S.No.	Survey No.	Area	S.No.	Survey No.	Area	S.No.	Survey No.	Area
1	241/1	3.30.0	36	267/3	0.02.0	71	391/2	8.68.0
2	241/2	21.10.5	37	268/2	0.02.5	72	391/3A	9.58.5
3	241/4	21.99.5	38	269/1	0.01.0	73	391/3B	1.95.5
4	243	115.35.0	39	270/1	0.00.5	74	391/3C	0.95.0
5	244	5.20.0	40	271/1	0.01.0	75	330	1.46.0
6	245/1	26.25.5	41	272	4.20.0	76	331	0.18.5
7	245/2	7.90.5	42	273/2	0.94.0	77	379	3.24.0
8	245/3	4.96.50	43	274/1	18.19.0	78	380/2A	0.12.5
9	246/1	10.71.0	44	274/3	3.92.5	79	380/2B	0.50.5
10	246/2	10.91.0	45	275	25.12.0	80	380/2C	0.60.0
11	246/3	15.12.0	46	276/2	1.88.5	81	380/2D	0.60.0
12	246/4	8.72.0	47	277	14.83.5	82	380/3	1.60.0
13	247/1	12.30.5	48	278	35.34.0	83	380/4	0.29.0
14	247/2	4.20.0	49	293	2.30.0	84	380/5	0.16.0
15	247/3	14.29.5	50	294	31.72.0	85	382/1	1.33.0
16	247/4	2.93.5	51	296	3.06.0	86	382/3A	5.06.77
17	247/5	23.01.5	52	302	2.50.0	87	382/3B	0.40.50
18	249	9.11.0	53	302	4.57.0	88	382/3c	0.20.23
19	251/1	40.49.0	54	305	2.00.0	89	383/1	3.19.5
20	252/1	40.49.0	55	308	10.78.0	90	383/2	4.59.5
21	252/2	12.15.0	56	310/1	1.27.0	91	385	1.68.0
22	252/3	17.92.0	57	310/2	0.03.5	92	390	3.76.5
23	252/4	62.59.0	58	316	0.91.5	93	392/1	2.36.5
24	252/5	18.47.5	59	324/1	2.42.5	94	392/2	2.40.0
25	254/1	7.78.0	60	324/2	0.40.5	95	392/3	0.84.0
26	254/2	7.20.0	61	325	0.06.5	96	392/4A	0.41.0
27	254/3	9.54.0	62	326/1	0.59.5	97	392/4B	0.20.0
28	254/4	0.96.0	63	326/2	0.60.0	98	392/4C	0.20.0
29	254/5	0.55.0	64	327	7.89.5	99	392/5	0.41.0
30	254/6	1.32.0	65	328	4.07.0	100	393/1A	4.15.0
31	254/7	30.54.5	66	332	1.27.5	101	393/1B	0.81.0
32	263/1	0.03.0	67	379/1	1.33.0	102	393/2	1.03.0
33	265/1	0.09.5	68	379/3	3.75.0	103	393/3	0.61.0
34	266/1	0.06.5	69	379/5	7.27.0	104	399/1	3.60.0
35	267/1	0.02.5	70	391/1	14.19.5	105	399/2	0.63.0

S.No	Survey No.	Area
106	399/3	0.70.0
107	399/4A1	32.38.0
108	399/4A2	0.12.30
109	399/4A3	0.22.70
110	399/4B	0.18.5
111	400/1	5.18.5

Sholur Village

S.No.	Survey No.	Area
1	108/1	6.60.0
2	109/1A2	115.10.0
3	109/1A3,4,1B	2.75.5
4	109/1C	2.75.5
5	109/1D	4.66.5
6	109/2	2.23.0
7	110/1	25.74.0
8	110/2	0.38.5
9	111	18.84.0
10	112	10.40.0
11	113/1	2.16.0
12	113/3	12.58.0
13	116	5.88.0
14	117	2.52.0
15	118	4.44.0
16	119	4.68.0
17	120/1	1.45.5
18	120/2	0.20.5
19	121	1.75.0
20	122	2.36.0
21	123	2.94.0
22	124/1	0.98.0
23	124/3	6.44.0
24	126	1.06.0
25	127/1	0.03.5
26	127/2	0.28.5

S.No.	Survey No.	Area
27	127/3	0.58.0
28	128/1A	1.92.0
29	128/1B	1.92.0
30	133	3.78.0
31	134	0.71.5
32	135	0.34.0
33	136	2.64.0
34	137	1.16.0
35	138	3.96.0
36	139	1.22.0
37	141/1	0.16.5
38	141/2	1.01.5
39	141/3	1.22.0
40	144/1	2.38.5
41	144/1A	0.06.90
42	144/1B	1.57.45
43	144/1C	0.03.0
44	144/1D	0.71.15
45	144/2A	1.69.0
46	144/2B	1.06.0
47	144/3A1	6.55.0
48	144/3A2	2.07.5
49	144/3B	1.42.5
50	144/5	0.20.5
51	144/6	0.15.80
52	144/7	1.70.30
53	144/8	0.85.90
54	145	14.60.0
55	146	1.83.5
56	147/1	0.11.0
57	147/3	3.92.0
58	148/1	0.67.0
59	148/3	0.08.0
60	148/4	0.06.0

S.No	Survey No.	Area
61	148/5	0.50.0
62	148/6	0.06.0
63	148/7	0.46.0
64	148/8	1.09.0
65	149/1A1	0.64.0
66	149/1A2	0.20.5
67	149/1A3	0.07.5
68	149/1A4	0.33.5
69	149/1A5	0.32.0
70	149/1B	0.04.5
71	149/2	0.52.0
72	149/3	0.32.0
73	149/4	1.08.0
74	150	3.38.0
75	151	2.24.0
76	152	2.46.0
77	152/6	0.04.85
78	152/7	0.08.09
79	156/2	8.38.0
80	156/4	0.48.0
81	156/5	0.28.0
82	158/1	1.13.0
83	158/2	0.59.0
84	160	1.76.0
85	161/1	1.65.5
86	161/2	2.29.5
87	161/3	1.97.5
88	162	2.73.5
89	163	4.34.0
90	164/1	0.17.0
91	164/3	1.41.5
92	165	3.44.0
93	166/1	0.80.0
94	166/2	1.68.0

S.No.	Survey No.	Area
95	167/1	2.48.0
96	167/3	0.54.0
97	168	0.59.5
98	169/2	1.55.5
99	170	2.30.0
100	172/1	1.03.5
101	172/2	0.84.0
102	173	0.99.0
103	175/1	1.49.0
104	175/3	0.67.0
105	175/4	0.67.0
106	176	1.76.0
107	178/1	0.92.0
108	178/2	4.68.0
109	179/1A	2.73.0
110	179/IB	0.81.0
111	179/2	0.76.0
112	179/3	0.50.0
113	180/1	2.26.5
114	180/2	0.49.5
115	181/1	1.80.0
116	181/2	1.54.0
117	182/1	2.54.0
118	182/2	0.21.0
119	183/2	1.40.0
120	183/3	1.74.0
121	184/1	0.06.0
122	184/3	0.58.0
123	185/1	2.84.0
124	186	3.16.0
125	187	0.60.0
126	188	3.04.0
127	189	5.60.0
128	190	1.72.0
129	192/1	2.22.0
130	192/3	0.04.0

S.No.	Survey No.	Area
131	194	1.88.0
132	195	7.14.0
133	196/1	0.02.5
134	196/2	0.10.0
135	196/4	0.04.0
136	196/5	0.56.0
137	197/2	7.14.0
138	198/1	6.21.0
139	198/3A	11.78.22
140	198/3B	3.73.89
141	198/3C	0.59.95
142	198/3D	0.59.95
143	198/3E	6.93.99
144	199/1	4.12.0
145	199/2	0.28.0
146	200/1	0.84.0
147	200/2	1.82.0
148	200/3	3.46.0

Kadanadu Village

S.No.	Survey No.	Area
	No	
1	1/1	55.00.0
2	1/2	3.00.0
3	2/2	3.24.0
4	3	3.12.0
5	4/1	3.22.0
6	4/2	3.58.0

Hullathy Village

S.No.	Survey No.	Area
	No	
1	1	7.06.0
2	3	9.88.0
3	4/1	0.90.0
4	4/3	6.80.0
5	4/5	3.10.0
6	33/1	7.65.0

MAP SHOWING THE SIGUR PLATEAU - ELEPHANT CORRIDOR IN NILGIRIS DISTRICT

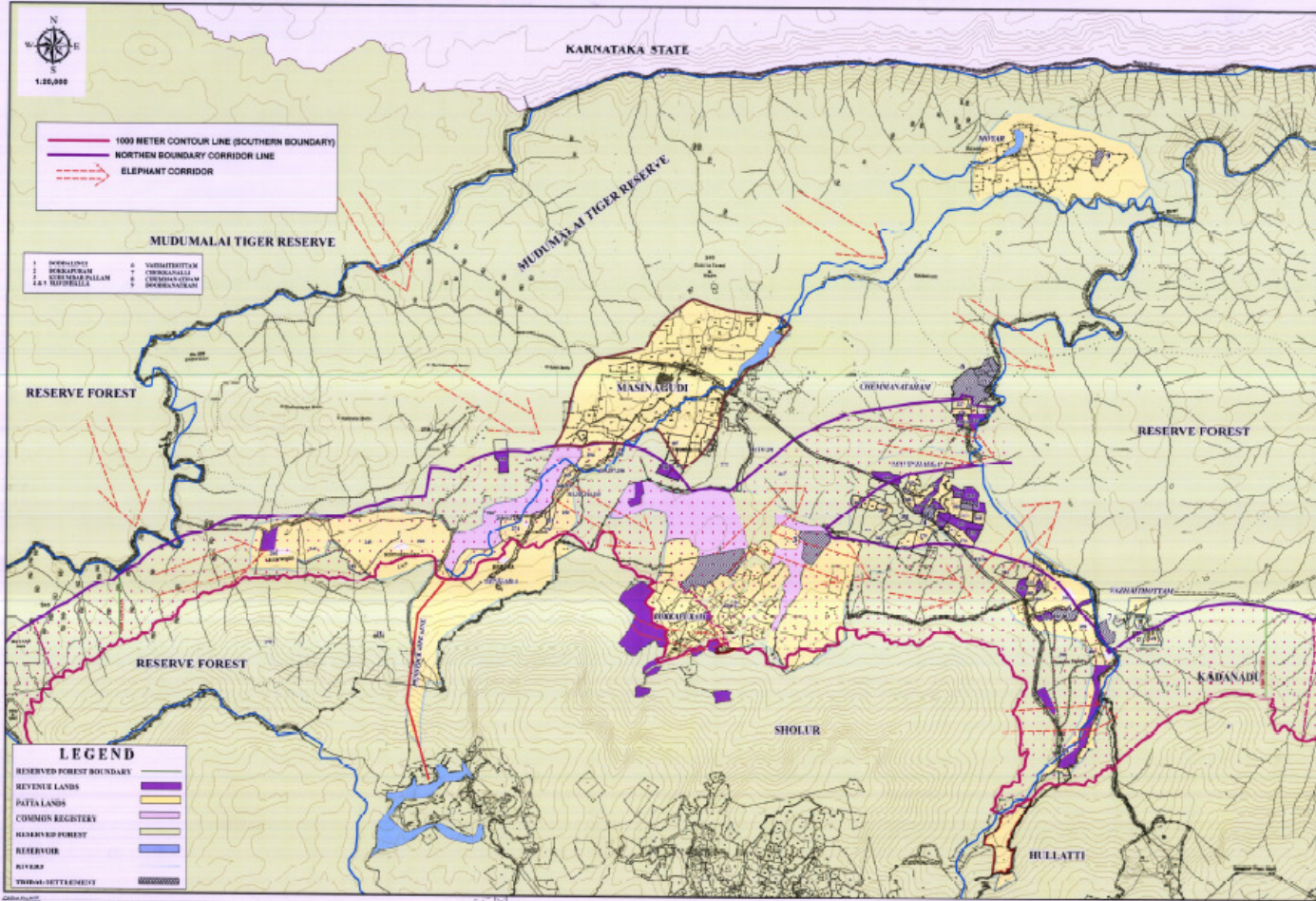

1. (1) 20/11/2011
 2. 20/11/2011
 3. 20/11/2011
 4. 20/11/2011
 5. 20/11/2011

1. 20/11/2011
 2. 20/11/2011
 3. 20/11/2011
 4. 20/11/2011
 5. 20/11/2011

1. 20/11/2011
 2. 20/11/2011
 3. 20/11/2011
 4. 20/11/2011
 5. 20/11/2011

1. 20/11/2011
 2. 20/11/2011
 3. 20/11/2011
 4. 20/11/2011
 5. 20/11/2011

1. 20/11/2011
 2. 20/11/2011
 3. 20/11/2011
 4. 20/11/2011
 5. 20/11/2011